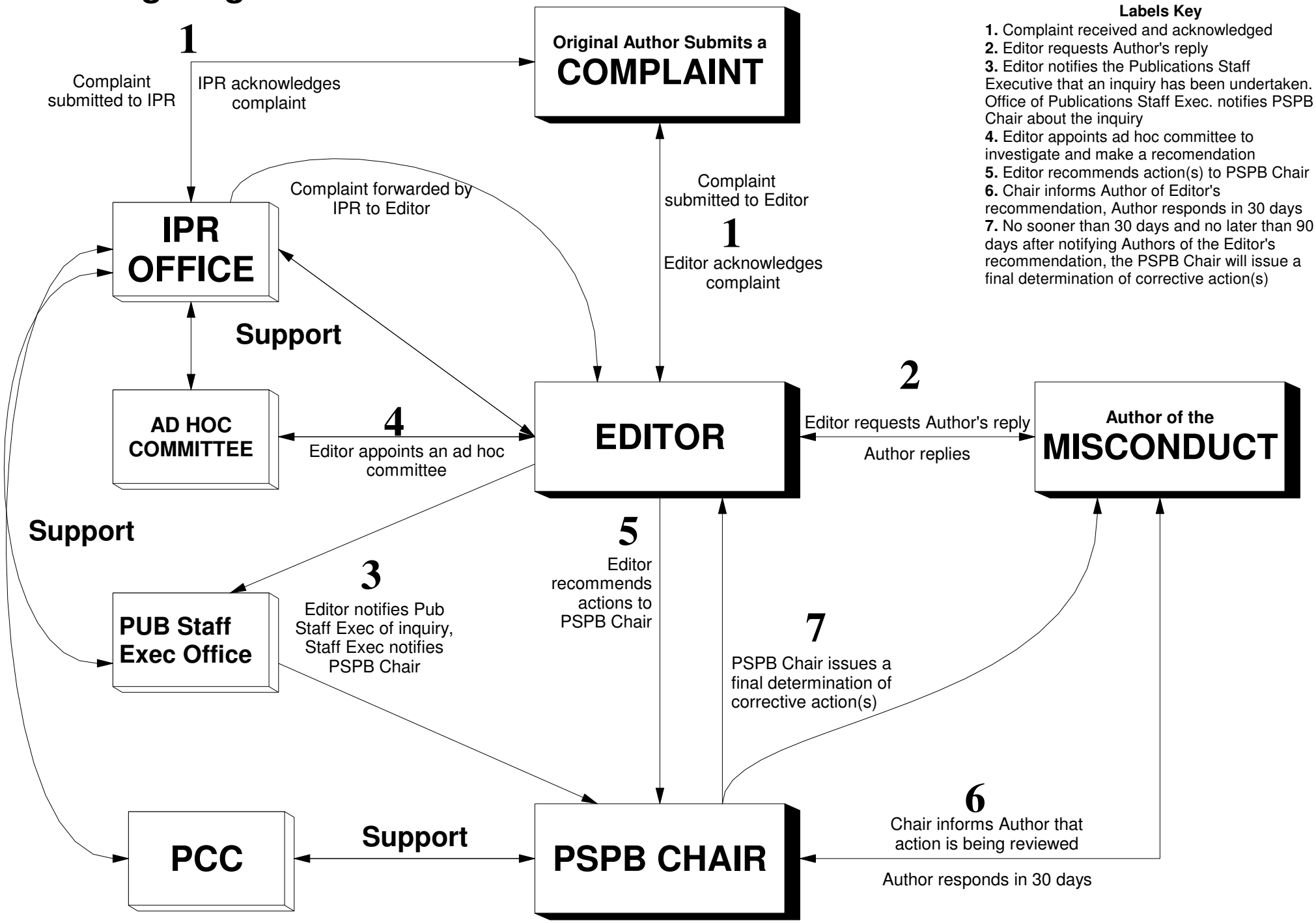Investigating Possible Misconduct